

LION - CUP

September 23, 2023

Information notice



Karate Hall in Strassen
297, Rue de reckenthal
L-2410 Strassen



Registrations

- All competitors, referees, coaches and officials must register online using the online system on www.sportdata.org
- Deadline for registration is September 05, 2023 or when a number of 700 competitors is reached



Entry fee

- 35€ per participant
- 15€ per coach
- Payment by bank transfer only before September 5, 2023 (no possibility to pay in cash on site)
- IBAN LU 60 0020 1914 5786 2700 - Jean Claude Roob
- BIC : BILLLULL
- Mention "Lion Cup + name of the club and country + number of participants"
- No refund (even if the athlete does not actually participate)
- Registration will only be valid and final once the payment has been done!

Registration on site and weighing are mandatory

Tolerance of weight of maximum 500 gr with karate-gi

If a change of category needs to be done on the day of the competition, a penalty of EUR 15 will have to be paid.

Where?

Karate Hall in Strassen

297, Rue de Reckenthal
L-2410 Strassen



When?

-Friday, September 22 from 3 pm to 8 pm

-Saturday, September 23 from 7 am to 11 am

Rules

For all categories the official current WFK rules are applied

- Minimum 6 athletes per category (with the exception of the highest weight category). If there are less than 6 participants, the athletes will compete in the next higher weight category
- 1 coach for 5 participants with a maximum number of 4 coaches per club and at least one coach per club should be older than 18 years
- Mandatory outfit for the coaches: sport outfit and sport shoes
- Access for the coaches in the competition area: armband and card mandatory
- Body Protector mandatory for all categories
- Access for the athletes in the competition area: together with a support staff and with a duly stamped card (proving onsite registration and weighing). Athletes will then sit on the bench next to the tatami where they will fight and stay there until all matches of their respective category are finished.
- Access for the press in the competition area: 1 card per country, card has to be requested to the Luxembourg federation before ending registration date
- Registration of foreign judges through www.sportdata.org
- Briefing of judges on Saturday at 7.15 am at the reception area of the karate hall.

HOTEL

Hotel Ibis Budget Luxembourg Findel

Address Route de Trèves, Findel

Luxembourg, 2632 Findel

Phone: 43 88 01

69€ per night (c. 8km from hall)



Hotel Etap budget Luxembourg Findel

Address: Route de Trèves, Findel

Luxembourg, 2632 Findel

Phone :43 88 01

69€ per night (c. 8 km from hall)



Youth Cup Luxembourg

2, rue du Fort Olisy

L-2261 Luxembourg City^[L]_[SEP]

Tel.: +352 26 27 66

luxembourg@youthhostels.lu^[L]_[SEP]

www.youthhostels.lu

24€ per night (c. 10 kms from hall)



HOTEL

Hôtel Dany

Address: 72 Route d'Arlon, 8008 Strassen

Phone: 45 08 81

85€ per night (c. 800m from hall)



Hôtel Restaurant Skol

Address: 268 Route d'Arlon

L-8010 Strassen

Phone: 31 13 60

65€ per night (c. 500m from hall)

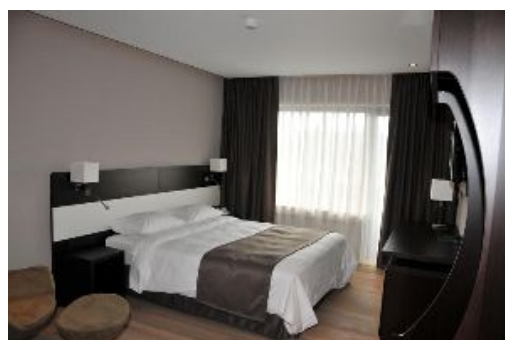

Hôtel La Mandarine

Address: 218 Route d'Arlon,

L-8010 Strassen

Phone: 31 98 10

65€ per night (c. 500m from hall)



CATEGORIES

Categories (age on the day of the competition):

- * U12 – 10/11 Male (-35, -45, +45,) & Female (-35, -40, +40 kg)
- * U14 – 12/13 Male (-40, -45, -50, +50 kg) & Female (-40, -45, -50, +50 kg)
- * Cadets – 14/15 Male (-52, -57, -63, -70, +70 kg) & Female (-47, -54, -61kg +61 kg)
- * Juniors – 16/17 Male (-55, -61, -68, -76, +76 kg) & Female (-48, -53, -59, -66 +66kg)
- * U21 18/20 ans Male (-60, -67, -75, -84, +84 kg) & Female (-50, -55, -61, -68, +68 kg)
- * Seniors +18 ans Male (-60, -67, -75, -84, +84 kg) & Female (-50, -55, -61, -68, +68 kg)



COMPETITION AREA

Karate Hall in Strassen
297, Rue de Reckenthal L-2410 Strassen

